

AAT C-Seq

Library Prep Kit for
Illumina Sequencer

TransNGS[®] ATAC-Seq Library Prep Kit for Illumina[®]

(KP171)

Product Features

- Low number of cells: High-resolution sequencing maps can be obtained for the initial volume of 50-50,000 cells.
- Short time: For 5000 cells and below, the library preparation time can be shortened to less than 2 h.
- High library yield: High library quality and good peak shape.
- Good library peak shape: library peak shape 200-2000 bp, no obvious joint peak.
- No sorting: If there are no special requirements for the length distribution of the library, you can skip sorting.

Experiment Data

High library yield

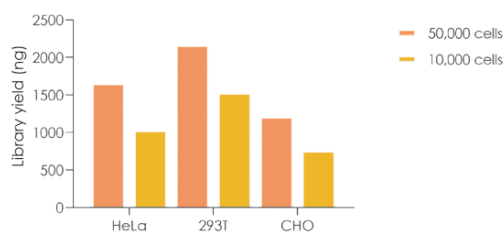

ATAC library construction was performed on 3 mammalian cells starting at 50,000, 10,000 cells. The results showed that TransGen products could construct high-yield libraries for different cells and inputs.

Low cell input

Library yield

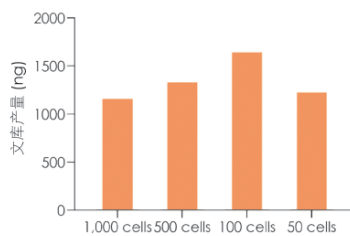

Cell input	1,000	500	100	50
Cycles	20		25	

Library peak shape

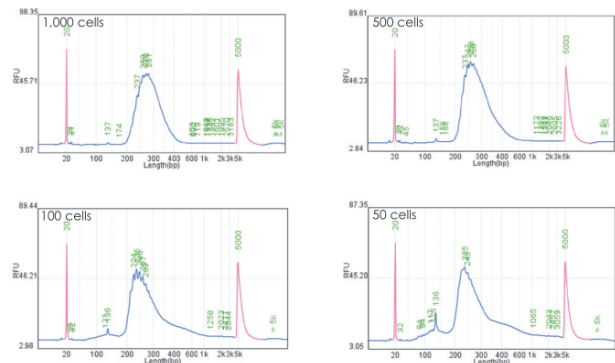

ATAC libraries were constructed for HeLa cells with different cell inputs (50-1,000 cells), and the number of amplification cycles for different cell inputs was shown in the table above. The results showed that TransGen products could be used to construct ATAC libraries with low input (50 cells), high yield and good peak shape.

Compare with Competitor

Library yield

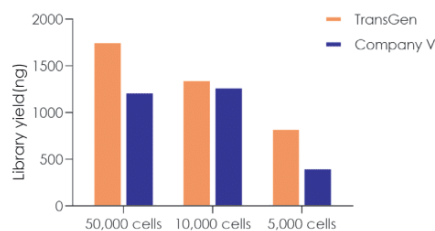

Distributed by
CliniSciences

Library peak shape

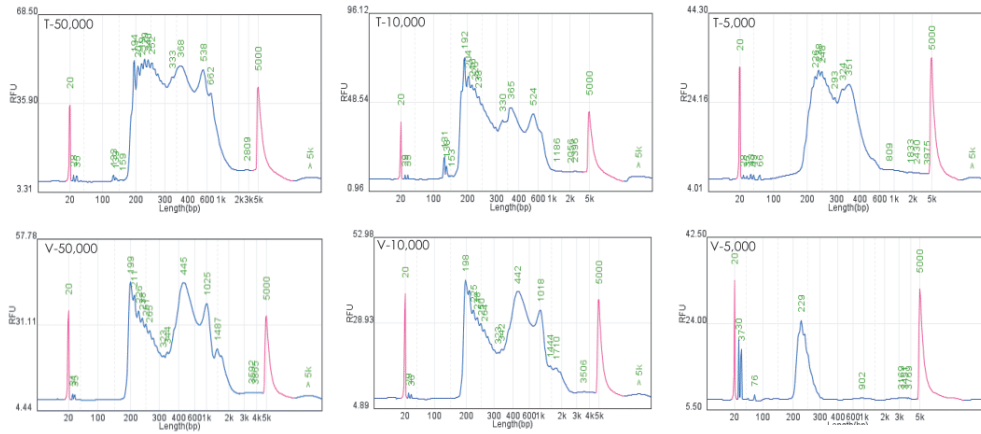

ATAC libraries were constructed for HeLa cells with different cell inputs (5,000-50,000 cells) using TransGen and Company V products, respectively. The results showed that the library yield and library peak shape of TransGen product were better than competitor.

Good Data

View of TSS at different cell inputs

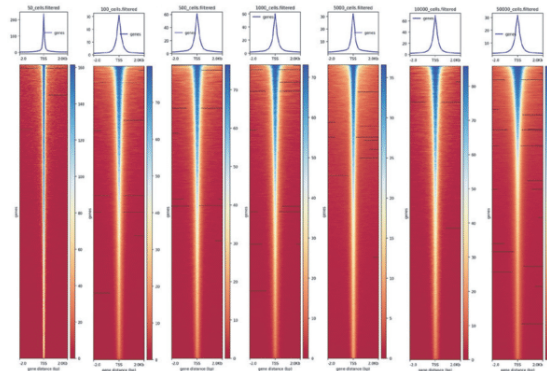

IGV view at different cell inputs

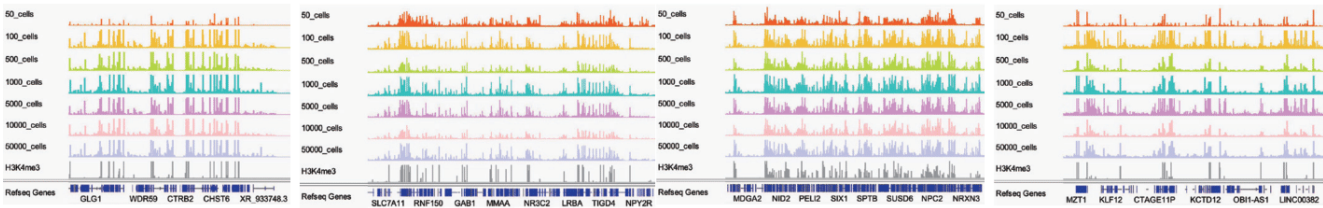

Note: Four chromatin regions were randomly selected throughout the genome

ATAC libraries were constructed for HeLa cells with different cell inputs (50-50,000 cells), the libraries were sequenced, and biogenic analysis was performed. The results showed that the TSS enrichment map showed obvious enrichment around the transcription start site of the gene, and the IGV view showed that the ATAC at the key site was consistent with the ChIP-seq results of H3K4me3 gene, and the experimental results were real and reliable.

Product Information

Product Name	Cat. No.	Specification
TransNGS® ATAC-Seq Library Prep Kit for Illumina®	KP171-01	12 rxns
	KP171-02	96 rxns

Distributed by
clinisciences

clinisciences

Austria

Company: CliniSciences GmbH
Address: Sternwartestrasse 76, A-1180
Wien - Austria
Telephone: +43 720 115 580
Fax: +43 720 115 577
Email: osterreich@clinisciences.com
Web: <https://www.clinisciences.com>



Belgium

Company: CliniSciences S.R.L
Address: Avenue Stalingrad 52, 1000
Brussels - Belgium
Telephone: +32 2 31 50 800
Fax: +32 2 31 50 801
Email: belgium@clinisciences.com
Web: <https://www.clinisciences.com>



Denmark

Company: CliniSciences ApS
Address: Oesterbrogade 226, st. 1,
Copenhagen, 2100 - Denmark
Telephone: +45 89 888 349
Fax: +45 89 884 064
Email: denmark@clinisciences.com
Web: <https://www.clinisciences.com>



Finland

Company: CliniSciences ApS
Address: Oesterbrogade 226, st. 1,
Copenhagen, 2100 - Denmark
Telephone: +45 89 888 349
Fax: +45 89 884 064
Email: suomi@clinisciences.com
Web: <https://www.clinisciences.com>



France

Company: CliniSciences S.A.S
Address: 74 Rue des Suisses, 92000
Nanterre- France
Telephone: +33 9 77 40 09 09
Fax: +33 9 77 40 10 11
Email: info@clinisciences.com
Web: <https://www.clinisciences.com>



Germany

Company: Clinisciences GmbH
Address: Wilhelm-Mauser-Str. 41-43,
50827 Köln - Germany
Telephone: +49 221 9498 320
Fax: +49 221 9498 325
Email: deutschland@clinisciences.com
Web: <https://www.clinisciences.com>



Iceland

Company: CliniSciences ApS
Address: Oesterbrogade 226, st. 1,
Copenhagen, 2100 - Denmark
Telephone: +45 89 888 349
Fax: +45 89 884 064
Email: island@clinisciences.com
Web: <https://www.clinisciences.com>



Ireland

Company: CliniSciences Limited
Address: Ground Floor, 71 lower Baggot street
Dublin D02 P593 - Ireland
Telephone: +353 1 6971 146
Fax: +353 1 6971 147
Email: ireland@clinisciences.com
Web: <https://www.clinisciences.com>



Italy

Company: CliniSciences S.r.l
Address: Via Maremmana inferiore 378
Roma 00012 Guidonia Montecelio - Italy
Telephone: +39 06 94 80 56 71
Fax: +39 06 94 80 00 21
Email: italia@clinisciences.com
Web: <https://www.clinisciences.com>



Netherlands

Company: CliniSciences B.V.
Address: Kraaijenhoffstraat 137A,
1018RG Amsterdam, - Netherlands
Telephone: +31 85 2082 351
Fax: +31 85 2082 353
Email: nederland@clinisciences.com
Web: <https://www.clinisciences.com>



Norway

Company: CliniSciences AS
Address: c/o MerVerdi Munkerudtunet 10
1164 Oslo - Norway
Telephone: +47 21 988 882
Email: norge@clinisciences.com
Web: <https://www.clinisciences.com>



Poland

Company: CliniSciences sp.Z.o.o.
Address: ul. Rotmistrza Witolda Pileckiego 67
lok. 200 - 02-781 Warszawa -Poland
Telephone: +48 22 307 0535
Fax: +48 22 307 0532
Email: polska@clinisciences.com
Web: <https://www.clinisciences.com>



Portugal

Company: Quimigen Unipessoal LDA
Address: Rua Almada Negreiros, Lote 5, Loja 14,
2615-275 Alverca Do Ribatejo - Portugal
Telephone: +351 30 8808 050
Fax: +351 30 8808 052
Email: info@quimigen.com
Web: <https://www.quimigen.pt>



Spain

Company: CliniSciences Lab Solutions
Address: C/ Hermanos del Moral 13
(Bajo E), 28019, Madrid - Spain
Telephone: +34 916 750 700
Fax: +34 91 269 40 74
Email: espana@clinisciences.com
Web: <https://www.clinisciences.com>



Sweden

Company: CliniSciences ApS
Address: Oesterbrogade 226, st. 1,
Copenhagen, 2100 - Denmark
Telephone: +45 89 888 349
Fax: +45 89 884 064
Email: sverige@clinisciences.com
Web: <https://www.clinisciences.com>



Switzerland

Company: CliniSciences AG
Address: Fracht Ost Flughafen Kloten
CH-8058 Zürich - Switzerland
Telephone: +41 (044) 805 76 81
Fax: +41 (044) 805 76 75
Email: switzerland@clinisciences.com
Web: <https://www.clinisciences.com>



UK

Company: CliniSciences Limited
Address: 11 Progress Business center, Whittle
Parkway, SL1 6DQ Slough- United Kingdom
Telephone: +44 (0)1753 866 511
or +44 (0) 330 684 0982
Fax: +44 (0)1753 208 899
Email: uk@clinisciences.com
Web: <https://www.clinisciences.com>



USA

Company: CliniSciences LLC
Address: c/o Carr Riggs Ingram,
500 Grand Boulevard, Suite 210 Miramar
Beach, FL 32550- USA
Telephone: +1 850 650 7790
Fax: +1 850 650 4383
Email: usa@clinisciences.com
Web: <https://www.clinisciences.com>

